



D·R·HORTON®
America's Builder

ms
MERRICK SQUARE

TOWNHOMES
Emerald SeriesSM



D·R·HORTON®
America's Builder

ms
MERRICK SQUARE

AMENITIES
Coming Soon

Clubhouse | Swimming Pool | Fitness Center
Tot-Lot | Gated Community

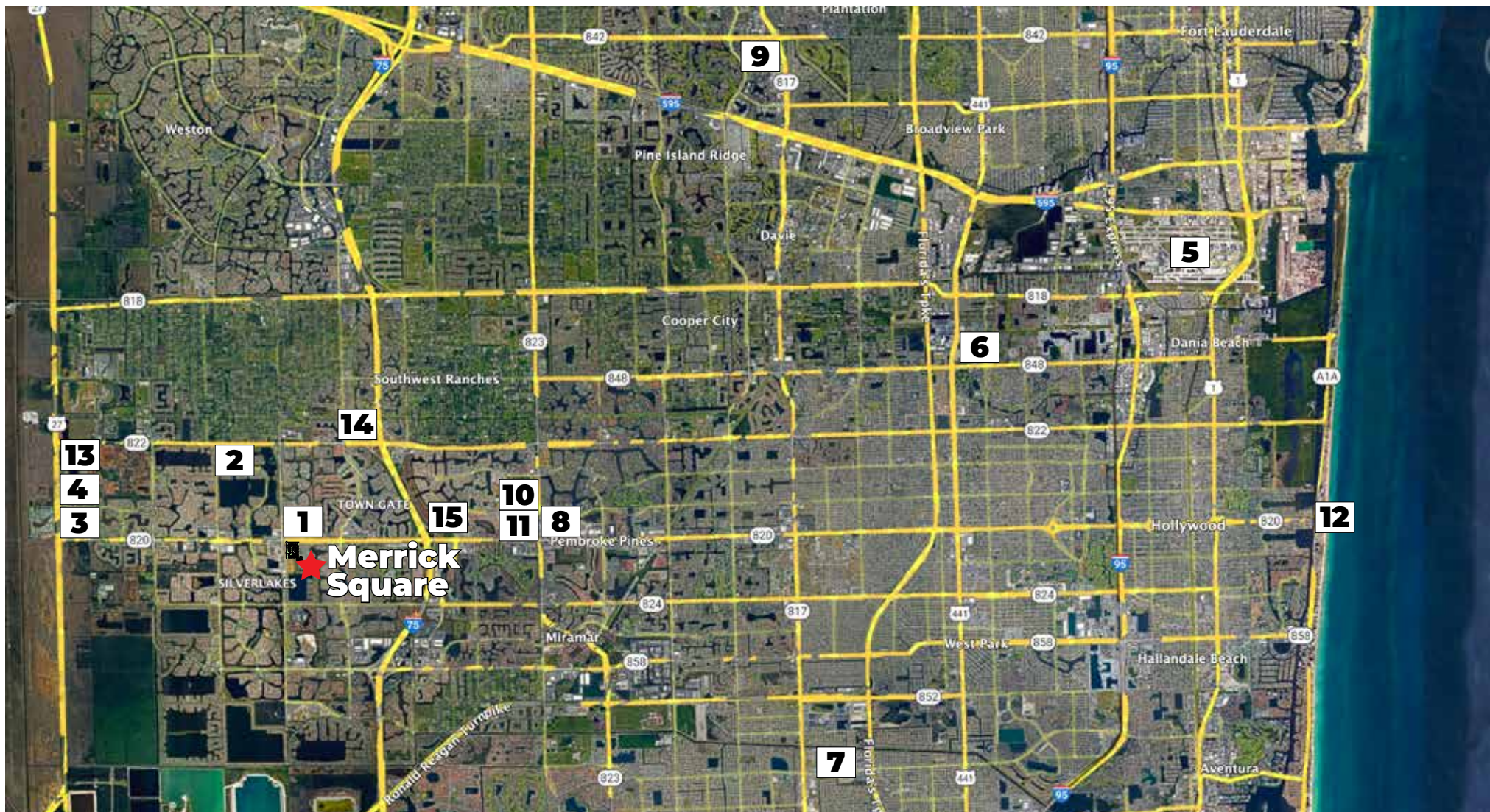

NEIGHBORHOOD Map

- | | |
|--------------------------------------|----------------------------------|
| 1. Panther Run Elementary School | 8. Memorial West Hospital |
| 2. Silver Trail Middle School | 9. Broward Mall |
| 3. West Broward High School | 10. CB Smith Park |
| 4. Somerset Academy | 11. Paradise Cove Water Park |
| 5. Fort Lauderdale Int'l Airport | 12. Hollywood Beach |
| 6. Seminole Hard Rock Hotel & Casino | 13. Chapel Trail Nature Preserve |
| 7. Hard Rock Stadium | 14. Cinemark Paradise 24 |
| Home of the Miami Dolphins | 15. Shops at Pembroke Gardens |



D·R·HORTON®
America's Builder

ms
MERRICK SQUARE

INCLUDED
Features

Architectural Artistry

- Reinforced concrete monolithic foundation slab
- Masonry exterior walls
- Professionally engineered roof with hurricane clips and bracing
- Baked in color through cement roof tiles
- Architecturally designed exterior elevations available
- Professionally designed landscaping
- Gutters in front area of driveway, entry walkway
- Hunter® automatic irrigation system
- Paver driveway, entry walkway and patio or lanai
- Durable metal garage door
- Therma Tru® insulated fiberglass front door
- Impact resistant glass windows and sliding glass doors
- Exterior weather proof outlets (G.F.I.)
- Exterior hose bib connection

Heart of the Home

- Knockdown textured finish on walls and ceilings
- Jeld-Wen® 2-panel interior doors
- Maxim® light fixtures
- Kwikset® keyed entry handleset
- Kwikset® interior door levers throughout
- Vinyl-coated ventilated shelving in all closets
- Daltile® 24" x 24" porcelain tile flooring in all first floor living areas (excluding bedrooms)
- Mohawk® luxurious wall-to-wall carpeting installed over dense padding (per plan)
- Sherwin Williams® bright white interior paint

A Gourmet's Delight

- Whirlpool® stainless steel appliances:
 - 24 Cu. Ft. side x side refrigerator with ice maker
 - Glass top range with microwave above
 - Built-in dishwasher
- Moen® pull out faucet
- Moen® garbage disposal
- Sterling undermount stainless steel sink
- Kitchen island waterfall
- Quality crafted custom-designed full overlay cabinets with 36" uppers, hardware and soft close doors and drawers
- Small crown molding above kitchen cabinets
- 3CM Granite countertops
- Subway tile backsplash
- Puck lights in the kitchen

Thoughtful Details

- Uponor PEX® plumbing water lines
- Tankless water heater
- Interior washer/dryer hook-up
- R-30 blown insulation in all attic spaces above living areas
- R-13 BATT insulation between interior wall and garage wall
- R-4.1 insulated exterior masonry walls
- Energy efficient central A/C and heating system
- Puck lights in living room or great room

Bathroom Conveniences

- Adult-height custom-designed full overlay cabinets with hardware and soft close doors and drawers
- Cultured marble tops
- Daltile® 10" x 14" ceramic tile walls & 2" x 2" shower floor
- Full vanity mirrors
- Frameless enclosures in all showers
- Elongated commodes throughout
- Moen® bathroom faucets throughout
- Broan® exhaust fans

Technology Standard Features

- Square D® surge protection on all major appliances
- Pre-wired for ceiling fans with switches in all bedrooms and living room or great room
- High speed structured wiring for 4-line phone, video and computer Includes CAT-5 data lines and RG-6 quad shield coaxial cable (per plan)
- BRK® electrical smoke detectors with battery back-up
- BRK® carbon monoxide detector
- Deako® switches
- Minimum 150-amp electrical panel with circuit breakers

Home Is® Connected

- Qolysys IQ Panel II 7" HD Touchscreen with built-in 5MP camera
- ADC 750 WiFi video doorbell
- Echo Pop™ with Alexa
- Z Wave™ Thermostat
- Z Wave™ Light Switch
- Z Wave™ Door Lock
- WiFi enabled garage door opener with two transmitters
- Security System w/ one motion detector and three door contacts

D.R. Horton's Personal Touch

- Personalized New Homeowner Orientation
- D.R. Horton 1-Year Warranty
- 10-Year RWC™ warranty to protect your investment
- 10-Year Carrier® limited warranty
- 3rd party home inspections



D·R·HORTON®
America's Builder

ms
MERRICK SQUARE

FLOORPLANS

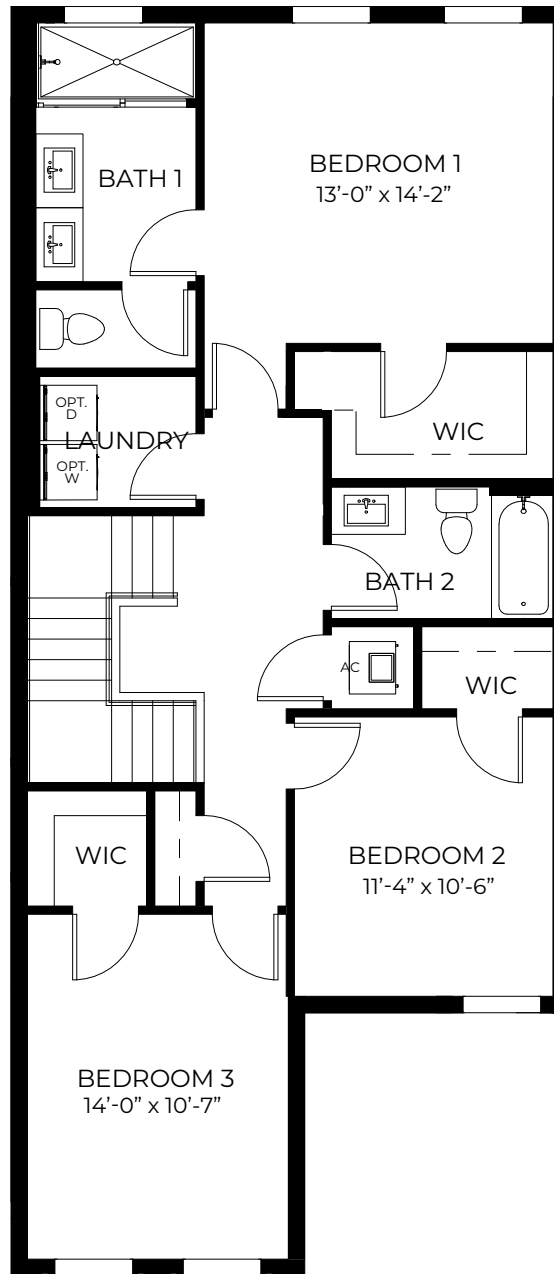
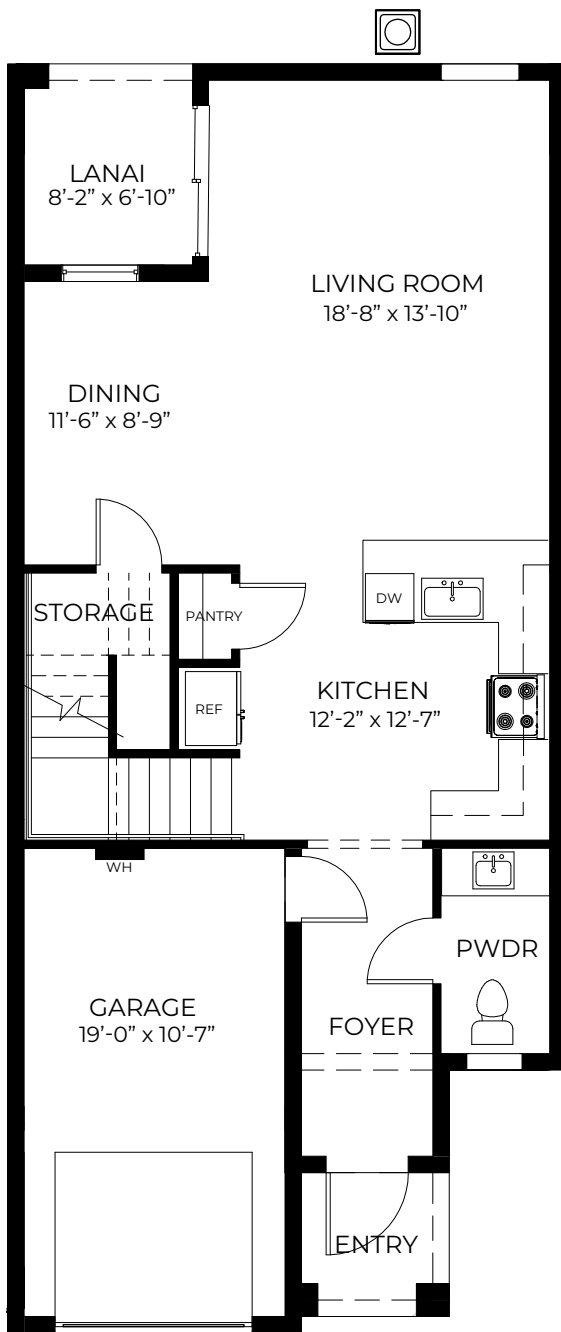

BONNET

3 Bedrooms
2.5 Bathrooms
1-Car Garage

1st Floor A/C Sq. Ft.....	769
2nd Floor A/C Sq. Ft.....	969
Total A/C Sq. Ft.....	1,738
Garage.....	219
Entry.....	35
Total Sq. Ft.	1,992

D·R·HORTON®
America's Builder

ms
MERRICK SQUARE

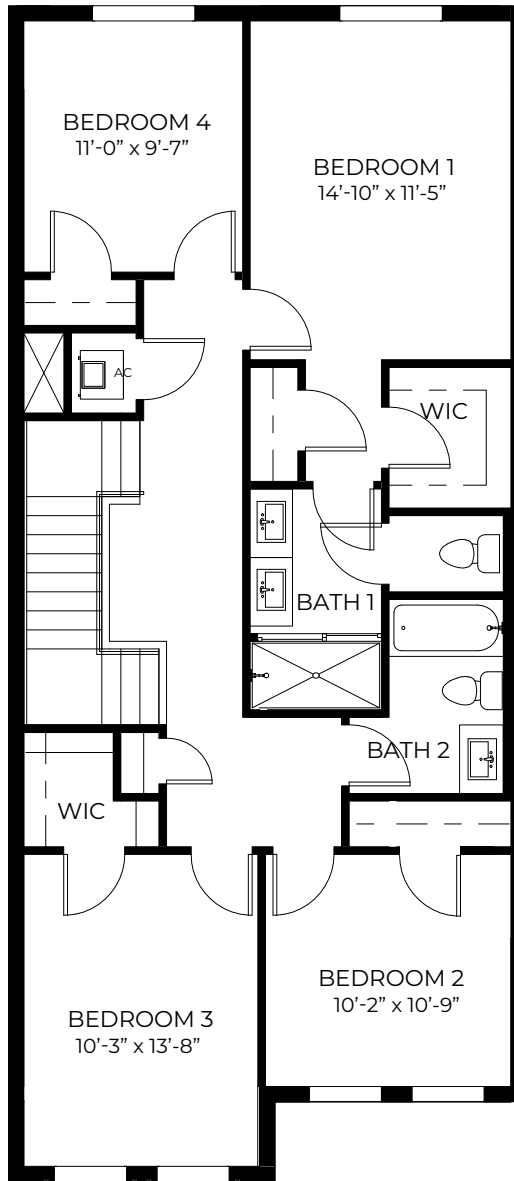
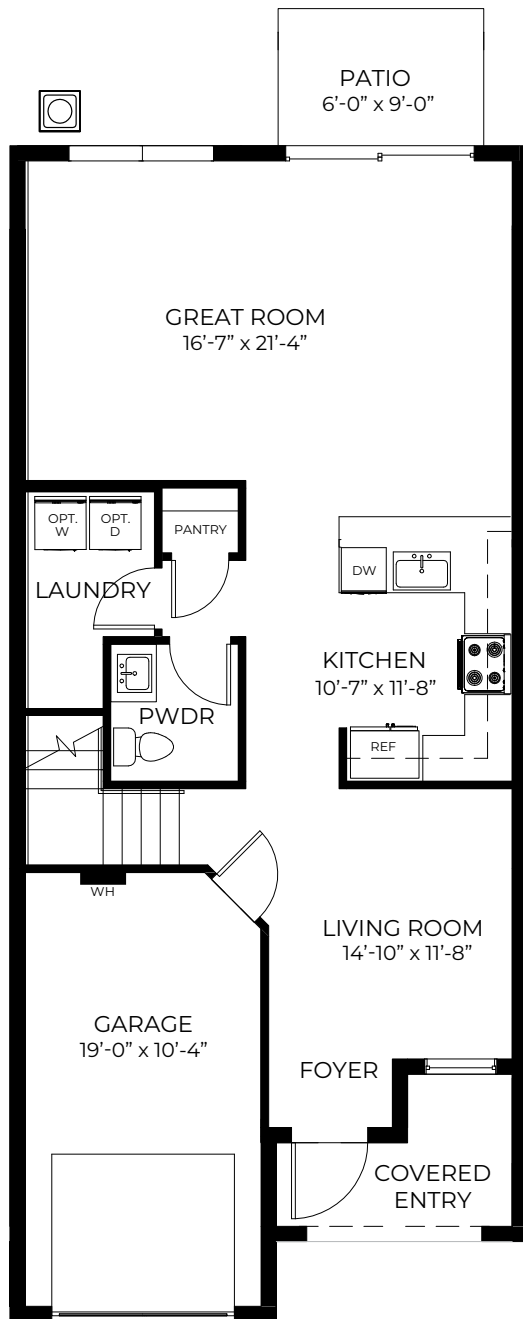

GILLIAM

4 Bedrooms
2.5 Bathrooms
1-Car Garage

1st Floor A/C Sq. Ft.....	823
2nd Floor A/C Sq. Ft.....	1,037
Total A/C Sq. Ft.....	1,860
Garage.....	215
Covered Entry.....	61
Total Sq. Ft.	2,136

D·R·HORTON®
America's Builder

ms
MERRICK SQUARE

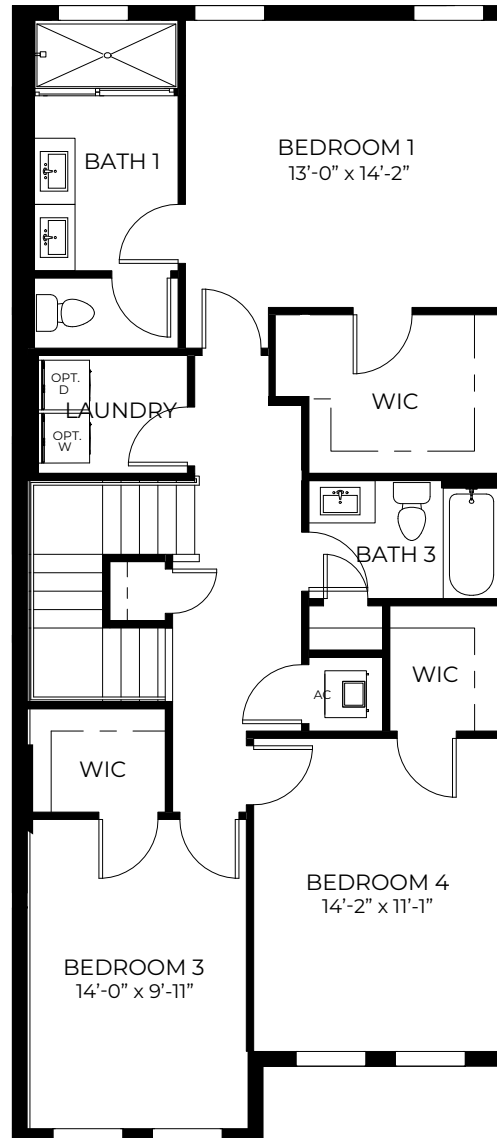
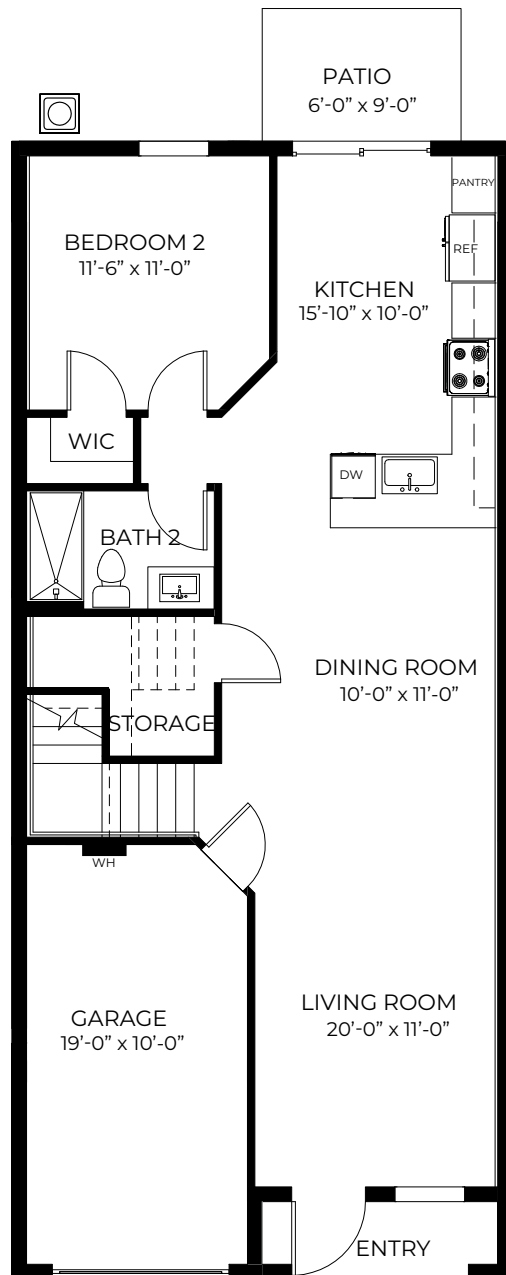

STRANAHAN

4 Bedrooms
3 Bathrooms
1-Car Garage

1st Floor A/C Sq. Ft.....	891
2nd Floor A/C Sq. Ft.....	1,041
Total A/C Sq. Ft.....	1,932
Garage.....	206
Entry.....	37
Total Sq. Ft.	2,175

D·R·HORTON®
America's Builder

ms
MERRICK SQUARE

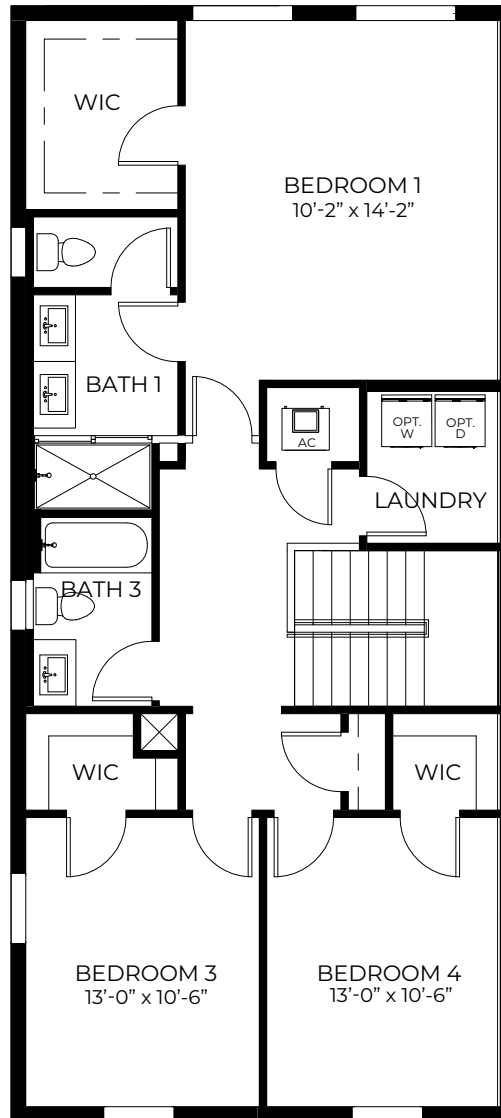
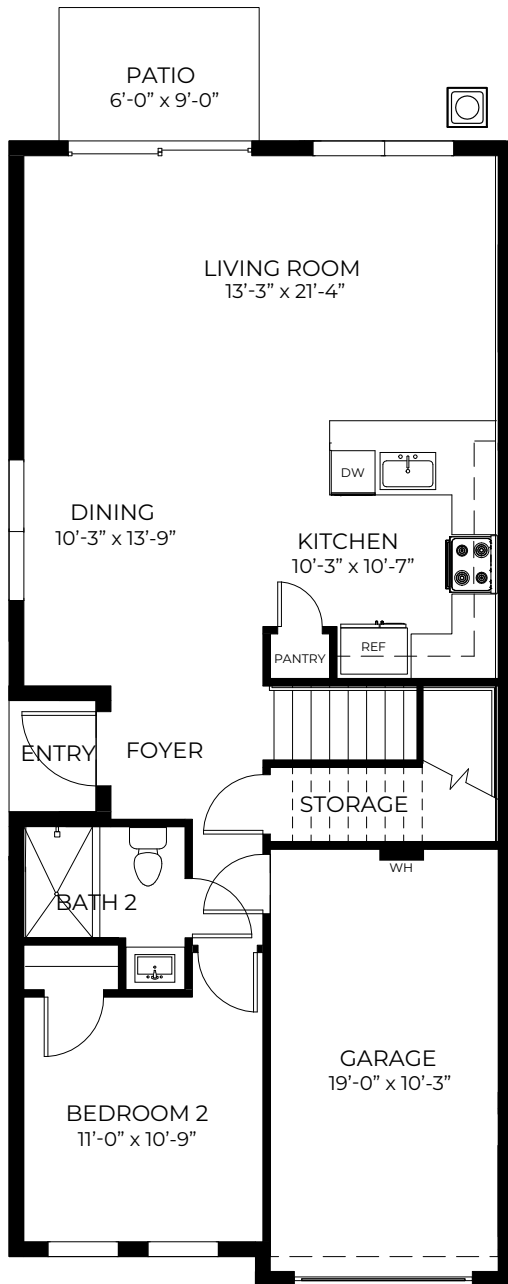

WESLEY

4 Bedrooms
3 Bathrooms
1-Car Garage

1st Floor A/C Sq. Ft.	907
2nd Floor A/C Sq. Ft.	1,056
Total A/C Sq. Ft.	1,962
Garage	209
Entry	25
Total Sq. Ft.	2,196

D·R·HORTON®
America's Builder

ms
MERRICK SQUARE



COMMUNITY Siteplan



PVC Fenced Yards

D·R·HORTON®
America's Builder

ms
MERRICK SQUARE

167 SW 171st Lane, Pembroke Pines, FL 33027
954.637.7702 | DRHorton.com

D.R. Horton is equal housing opportunity builder. Home and community information, including pricing, included features, terms, availability and amenities, are subject to change and prior sale at any time without notice or obligation. Pictures, photographs, features, colors, drawings, floor plans, square footages and sizes are approximate for illustration purposes only and will vary from the homes as built. All drawings are the artist's concept. Buyer should conduct his or her own investigation of the present and future availability of school districts and school assignments. D.R. Horton has no control or responsibility for any changes to school districts or school assignments should they occur in the future. Home Is Connected, A smart home is a convenient home setup where appliances and devices can be automatically controlled remotely from any internet-connected place using a mobile or other networked device. Certified General Contractor License Number CGC05939